

Patient report

Bio-Rad DATE: 01/27/2020
D-10 TIME: 05:15 PM
S/N: #DC2K755917 Software version: 4.30-2
Sample ID: 10513438
Injection date 01/27/2020 05:07 PM
Injection #: 38 Method: HbA1c
Rack #: --- Rack position: 5

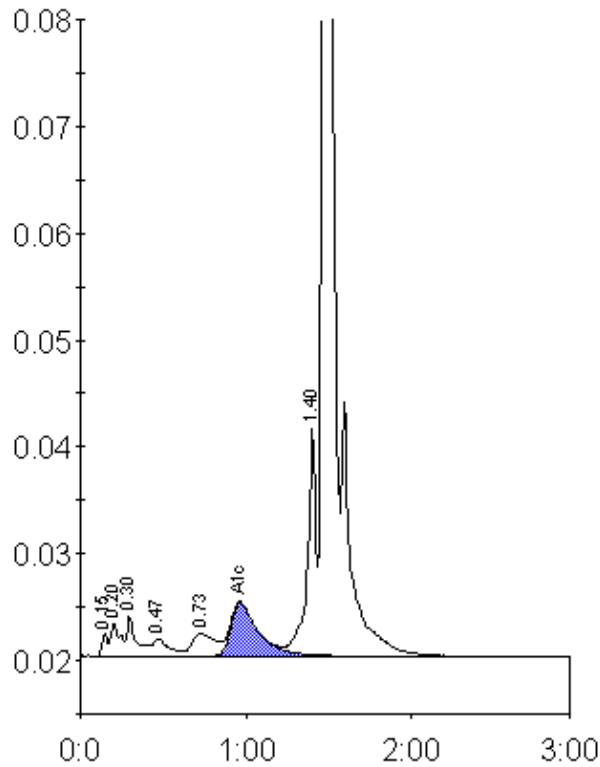

Peak table - ID: 10513438

Peak	R.time	Height	Area	Area %
Unknown	0.15	2069	4664	0.3
A1a	0.20	3032	12270	0.9
A1b	0.30	3756	15234	1.1
F	0.47	1622	11175	0.8
LA1c/CHb-1	0.73	2104	20271	1.4
A1c	0.97	4951	57189	5.7
P3	1.40	21282	79191	5.6
A0	1.47	406527	1217591	85.9
Total Area:		1417586		

Concentration:	%
A1c	5.7